



COVID-19 DATA/SURVEILLANCE 2021 UPDATE:

RECENT CASE TRENDS AND VACCINATIONS BY AGE GROUPS

OFFICE OF EPIDEMIOLOGY AND RESEARCH & COVID-19 SURVEILLANCE UNIT

GUAM DEPARTMENT OF PUBLIC HEALTH AND SOCIAL SERVICES

12/9/2021

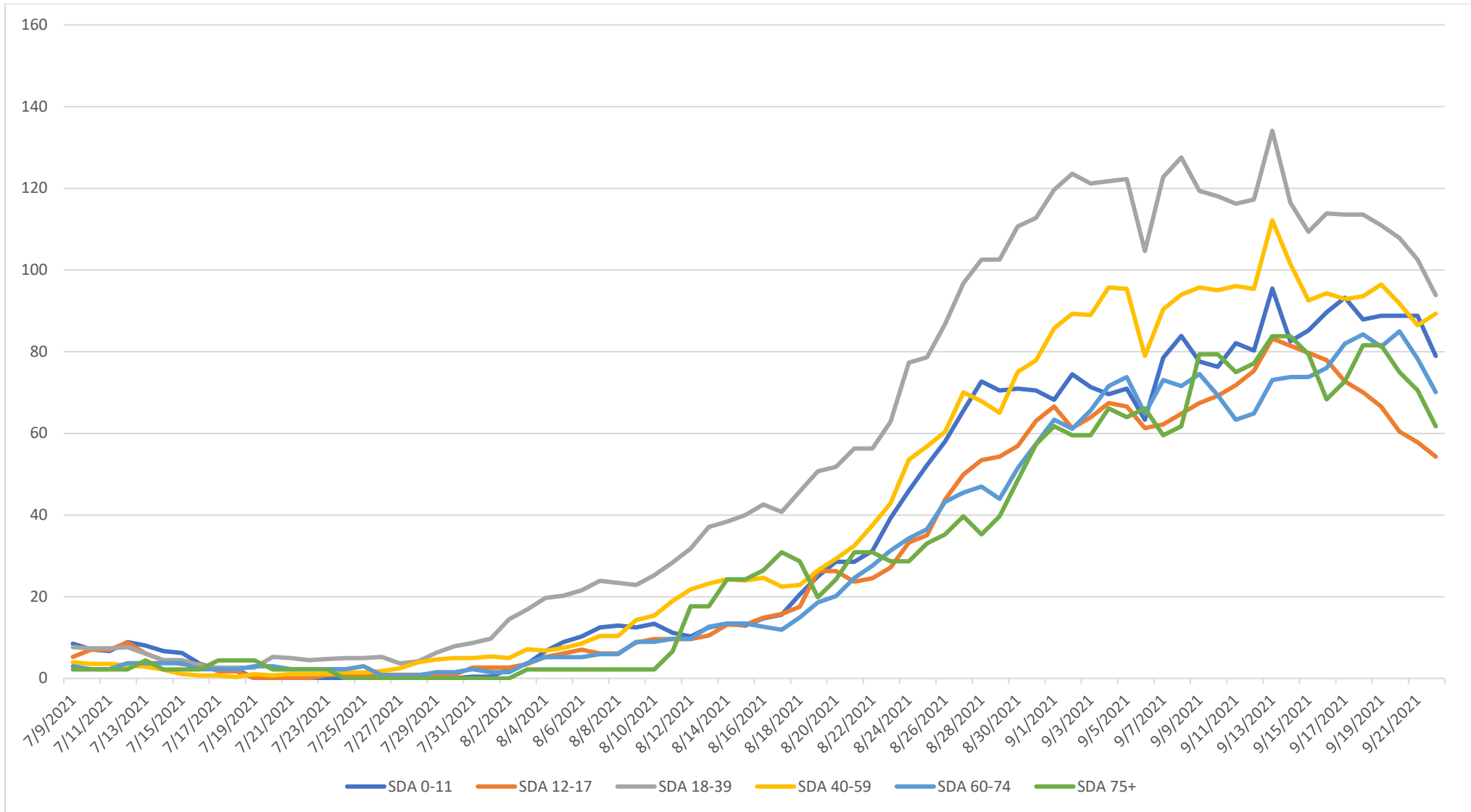

7/9/2021 to 9/21/2021 by age groups:

As can be noted from the surge in August and September 2021, it was the 18-39 age group that had the highest SDA of cases.

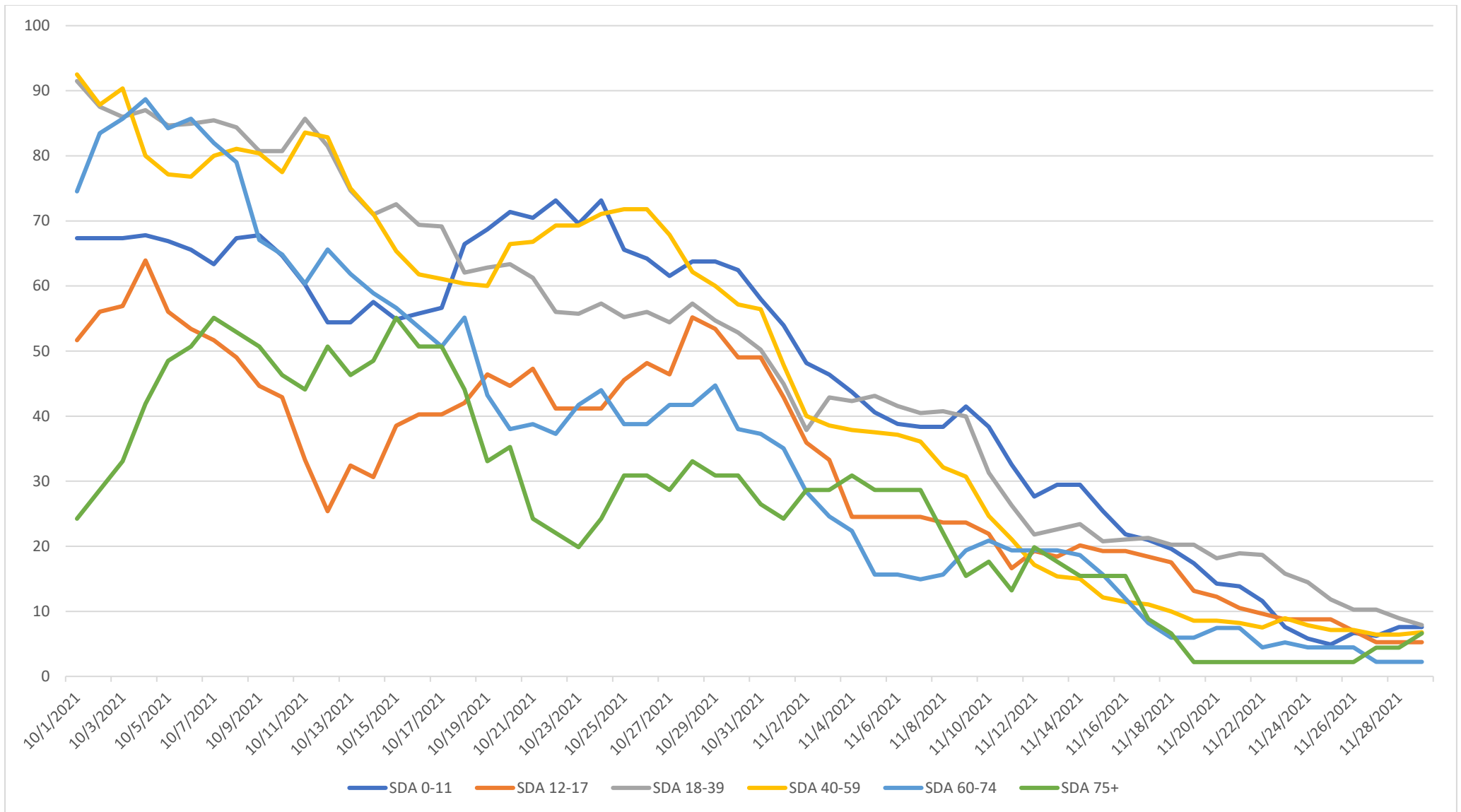

10/1/2021 to 11/28/2021 by age groups:

While the surge continues in October, all age groups start to show decreases in November.

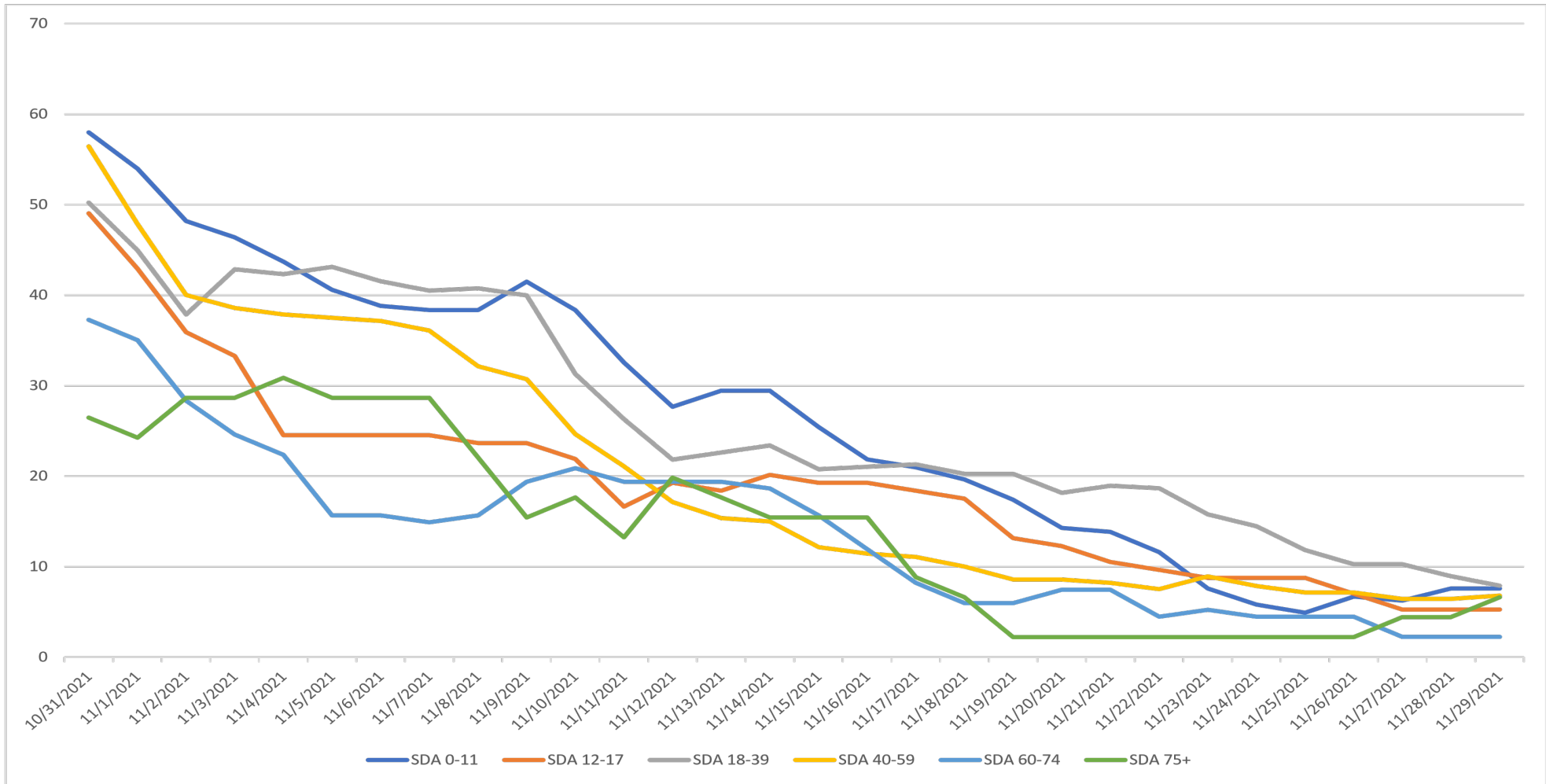

10/31/2021 to 11/29/2021 by age groups:

All age groups are showing decreases and convergence in November, and it can be noted the 18-39 age group still remains higher than other age groups in the past several weeks.

For more information, contact the Territorial Epidemiologist: ann.pobutsky@dphss.guam.gov or (671) 888-9276 (WARN).

Vaccinations by age group

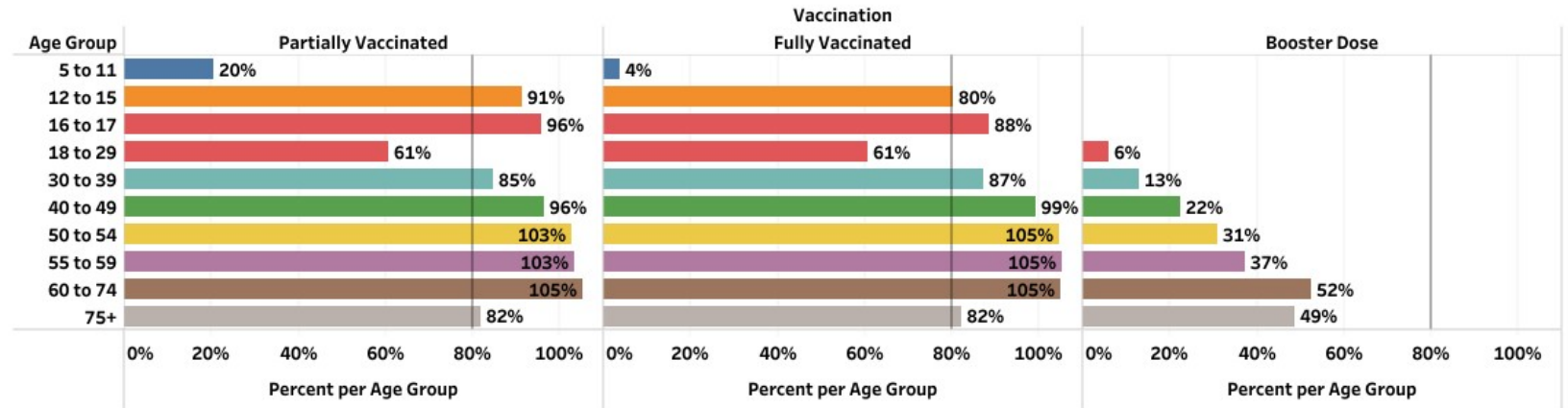
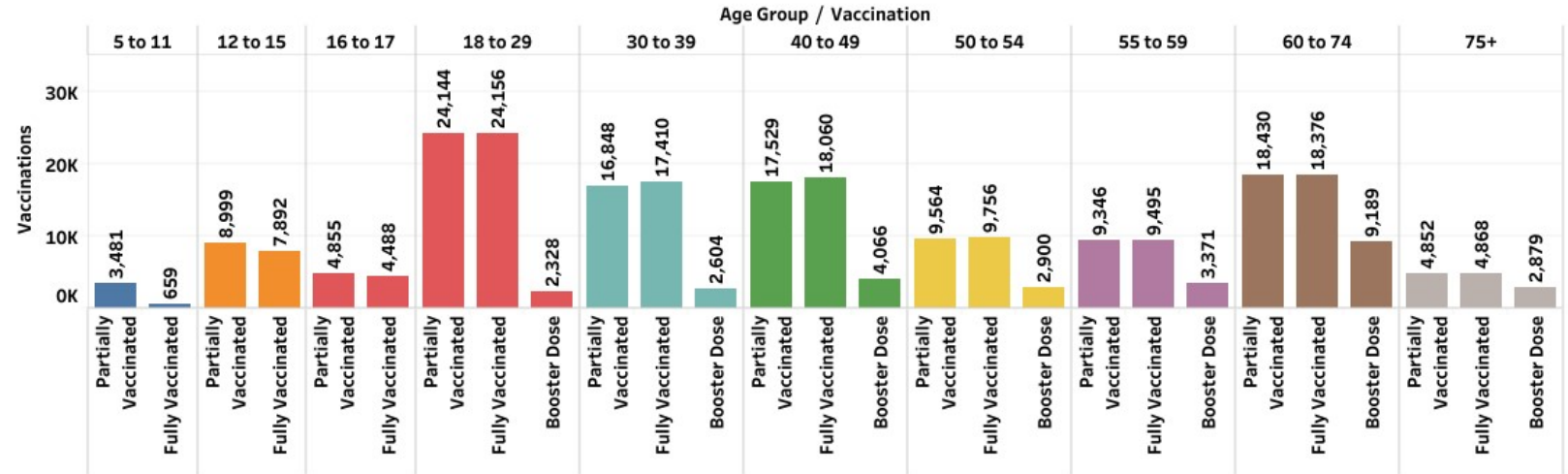

***Disclaimer:**

Age group population are based on estimates. This will be reconciled when 2020 census data per age group is released.

Partially Vaccinated is comprised of individuals that have received their first dose of Pfizer or first dose of Moderna.

Fully Vaccinated is comprised of individuals that have received their second dose of Pfizer, second dose of Moderna, or a single dose of Janssen.

Booster Dose is comprised of individuals that have received a following dose of Pfizer, Moderna, or Janssen after being fully vaccinated.

Data on vaccinations by age groups from WebIZ compiled Edison Natividad, DPHSS Immunization Branch and by Annette David, MD, MPH of Health Partners LLC and the Guam State Epidemiology Workgroup (SEOW) on substance use, mental health and wellness.